

CREW

COMMERCIAL REAL ESTATE WOMEN INC. - Maryland Suburban

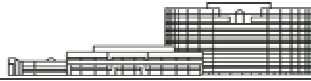

2006 BOARD OF DIRECTORS

Kathy Keller
Trammell Crow Company
2006 President

Dee Carl Metz
Maloney & Metz
Immediate Past President

Erica Leatham
Holland & Knight, LLP
President-Elect

Michelle Coates
Stonebridge Associates
Secretary

Stacey L. Wahlert
The Chevy Chase Land Company
Treasurer

DIRECTORS

Julie Fishbein
The Michael T. Rose Companies

Stacy Plotkin Silber
Holland & Knight, LLP

Emily Beard Wittmann
The Chevy Chase Land Company

2006 CREW - Maryland Suburban Membership Application

(Please print or type)

Name: _____ Date: _____

PROFESSIONAL DATA

Job title: _____

Current employer: _____

Employer address: _____

Phone: _____ Fax: _____

Mobile: _____ Email: _____

How long with present employer? _____ Years _____ Months

Employment: Full Time Part Time

*How long in commercial real estate? _____ Years _____ Months

Employment: Full Time Part Time

*National CREW Network by-laws require a two-year employment minimum in a commercial real estate related field

MEMBERSHIP CATEGORIES

Please check the box next to the category that is most appropriate to describe your profession. If more than one box is checked, please indicate what percentage of your time is spent in each category.

- | | |
|---|---|
| <input type="checkbox"/> Acquisitions | <input type="checkbox"/> Leasing (Brokerage) |
| <input type="checkbox"/> Architecture/Engineering | <input type="checkbox"/> Leasing (Developer's Rep) |
| <input type="checkbox"/> Asset Management | <input type="checkbox"/> Mortgage Banking/Brokerage |
| <input type="checkbox"/> Construction | <input type="checkbox"/> Property Management |
| <input type="checkbox"/> Consulting | <input type="checkbox"/> Real Estate Law |
| <input type="checkbox"/> Development (Office) | <input type="checkbox"/> Research |
| <input type="checkbox"/> Development (Other) | <input type="checkbox"/> Sales/Brokerage |
| <input type="checkbox"/> Interior Space Planning | <input type="checkbox"/> Syndication/Investment |
| <input type="checkbox"/> Institutional Lending | <input type="checkbox"/> Other: |

Job Description/Employment Responsibilities: _____

Prior professional positions: _____

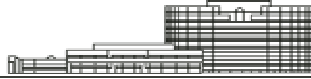

2006 BOARD OF DIRECTORS

Kathy Keller
Trammell Crow Company
2006 President

Dee Carl Metz
Maloney & Metz
Immediate Past President

Erica Leatham
Holland & Knight, LLP
President-Elect

Michelle Coates
Stonebridge Associates
Secretary

Stacey L. Wahlert
The Chevy Chase Land Company
Treasurer

DIRECTORS

Julie Fishbein
The Michael T. Rose Companies

Stacy Plotkin Silber
Holland & Knight, LLP

Emily Beard Wittmann
The Chevy Chase Land Company

2006 CREW - Maryland Suburban

Membership Application

(Page 2 of 2)

Licenses or professional certifications: _____

(if Real Estate, please provide the type and jurisdiction)

CREW MEMBERSHIP DATA

Sponsoring member/members: 1 _____

2 _____

****CREW Maryland Suburban meetings attended:** _____ (month/year) _____ (month/year)

**To be considered for membership in CREW Maryland Suburban, you must have previously attended at least two meetings

All members are encouraged to participate in CREW Maryland Suburban by joining and working in committees. If granted membership, which committee are you interested in joining? Please enter 1, 2, 3, 4, 5 in order of interest next to the committee names below. ("1" means most interested; "5" means least interested)

_____ Community Service _____ Public Relations _____ Membership

_____ Programs _____ Sponsorship

PERSONAL DATA

Home address: _____

Home phone: _____

Education (Institutions & Degrees): _____

Signature: _____

Annual Dues: \$275.00 for the fiscal year beginning January 1. New members admitted after June will be billed on a pro rata basis. Dues are payable in full upon acceptance of membership. Please note that dues paid are not deductible as a charitable contribution for federal income tax purposes, but may be deductible as a business expense.

If you have any questions, please contact Stacy Silber, Membership Chair, at
spsilber@hklaw.com

Please return your completed application to:

Heather Johnson
The Chevy Chase Land Company
2 Wisconsin Circle, Suite 560
Chevy Chase, Maryland 20815
301-654-2292 (phone)
301-654-2291 (fax)
hej@cclandco.com